



CERTIFICATE OF OWNERSHIP, DEDICATION AND GRANT

I, THE UNDERSIGNED, AS OWNER(S) OF THIS PROPERTY DO HEREBY...

NAME DATE DATE

PLAN-154-PEN-37

- LEGEND:
- DENOTES 1/2" IRON PIN SET
- DENOTES 1/4" IRON PIN SET
- DENOTES 3/8" IRON PIN SET
- DENOTES 1/2" IRON PIN SET
- CONCRETE
- PAPER POLE
- SET BACK LINE
- METRIC STRENGTH

REFERENCE:

MAP OF WILD AZALEA DRIVE...

CURVE TABLE with columns: CHORD BEARING, CHORD LENGTH, CURVE, LENGTH, POINTS

LINE TABLE with columns: LINE, LENGTH, BEARING

NOTES:

EXCEPT AS SPECIFICALLY STATED ON THIS PLAN, THIS SURVEY IS TO BE CONSIDERED AS A SURVEY OF THE REAL ESTATE...

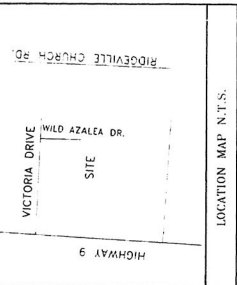

MADE OF SUBDIVISION: CLARK ESTATES
SECTION OR SUB SECTION: III PHASE II
OWNERS/BUYERS: STABILITY CONSTRUCTION
GRADING/BROKER/ENGINEER: CHARMING

CERTIFICATE OF APPROVAL FOR INSTALLING:
LOCATION: OFF OF HIGHWAY 9
BLOCK MAP NO. 1-2-28-00-041.00 & P/O 040.00
DATE: 17 FEBRUARY 2004

FINAL PLAT SHOWING: CLARK ESTATES III PHASE II



I HEREBY STATE TO THE BEST OF MY KNOWLEDGE, INFORMATION, AND BELIEF, THE SURVEY SHOWN HEREON WAS MADE IN ACCORDANCE WITH THE REQUIREMENTS OF THE GEODETIC STANDARDS MANUAL...

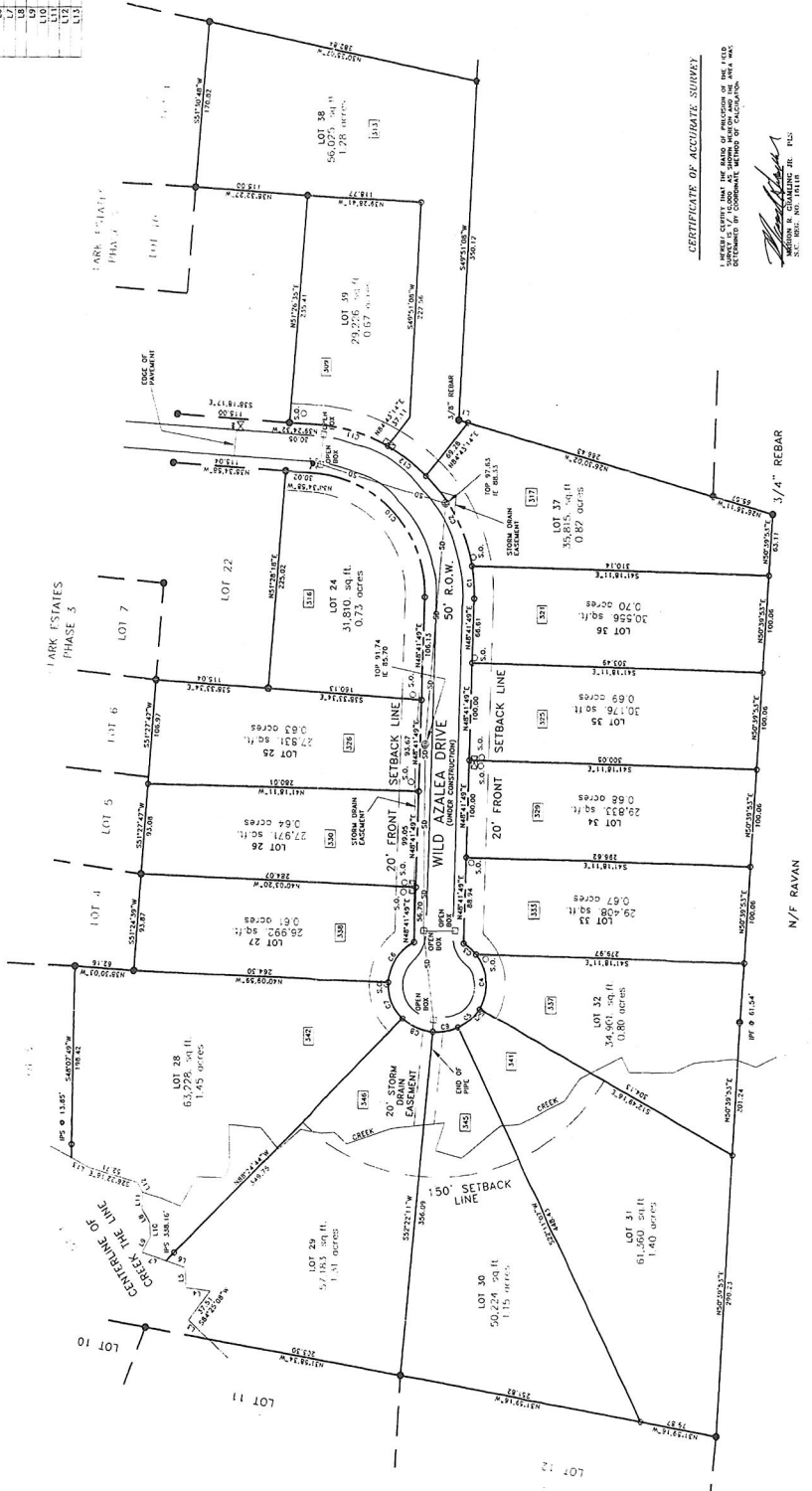

CERTIFICATE OF ACCURATE SURVEY

I HEREBY CERTIFY THAT THE GRADE OF PROJECTIONS OF THE LOTS DETERMINED IN COORDINATE METHOD OF CALCULATION...

Signature and title of the surveyor